

PLAT OF SURVEY FOR DOUGLAS SNYDER
 LOCATED IN THE WEST HALF (1/2), OF THE EAST HALF (1/2), OF THE
 NORTHEAST QUARTER (1/4), OF SECTION 14, T-5-N, R-6-E,
 NAPOLEON TOWNSHIP, CITY OF NAPOLEON, HENRY COUNTY, OHIO

Ref. Survey Vol. 24, Page 125

Deed Vol. 253, Page 1014

Northeast Cor.
 Sec. 14

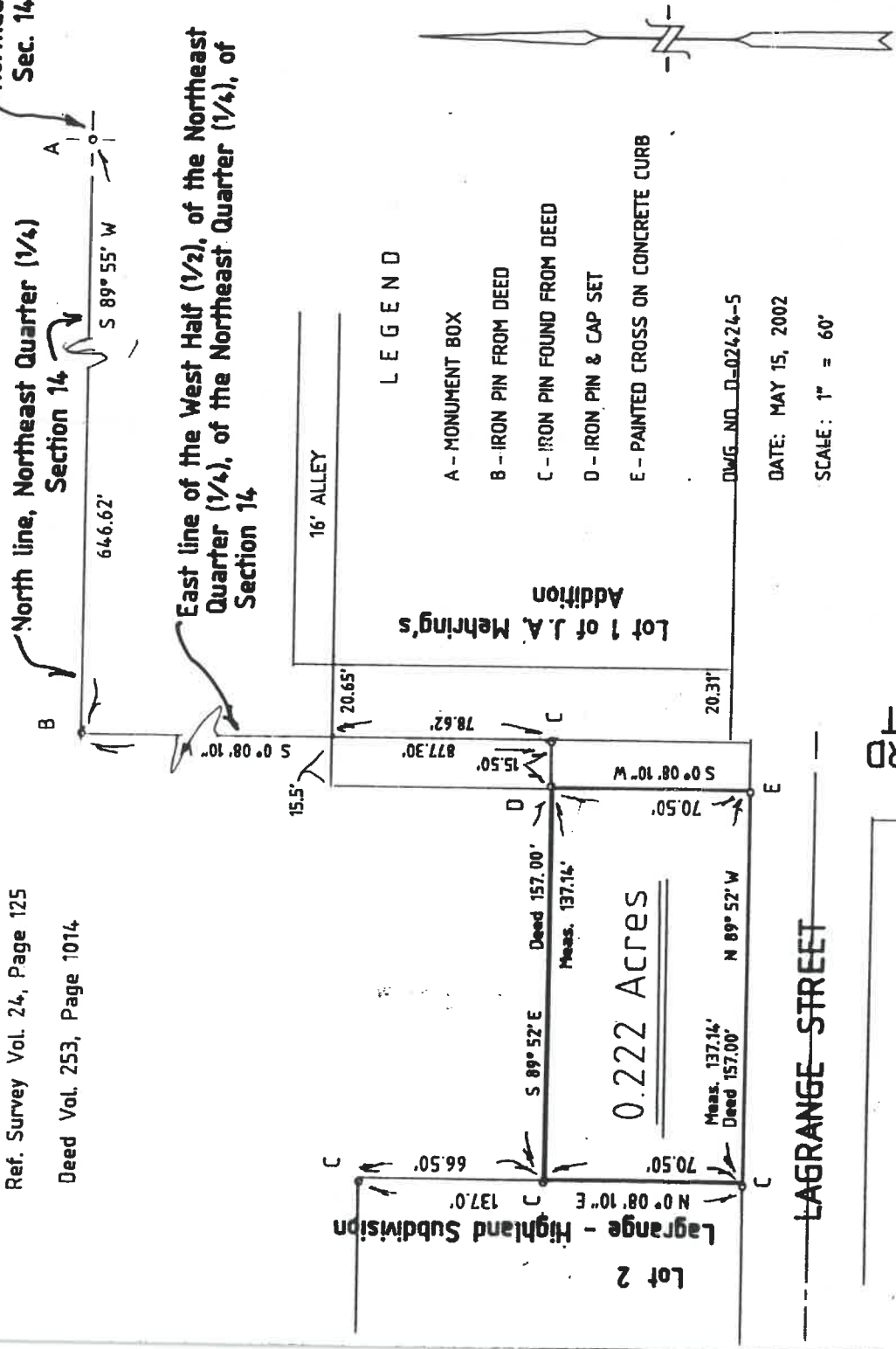

HEREBY STATE TO THE BEST OF MY
 KNOWLEDGE AND BELIEF THAT THIS
 SURVEY IS CORRECT AND TRUE.

Wayne Aschemeier

WAYNE ASCHEMEIER R. L. S. 5922
 REGISTERED LAND SURVEYOR

SURVEY FILED IN VOLUME 28, PAGE 194

OF THE RECORD OF SURVEYS IN THE

HENRY COUNTY ENGINEERS OFFICE,

COURTHOUSE, NAPOLEON, OHIO.

WAYNE ASCHEMEIER SURVEYING

P. O. Box 91
 RIDGEVILLE CORNERS, OHIO 43555
 (419) 267 - 5215

*1053
 Aschemeier*

VOL 28 Pg 0194